Lake Eppalock Duck Hunting Prohibited Areas

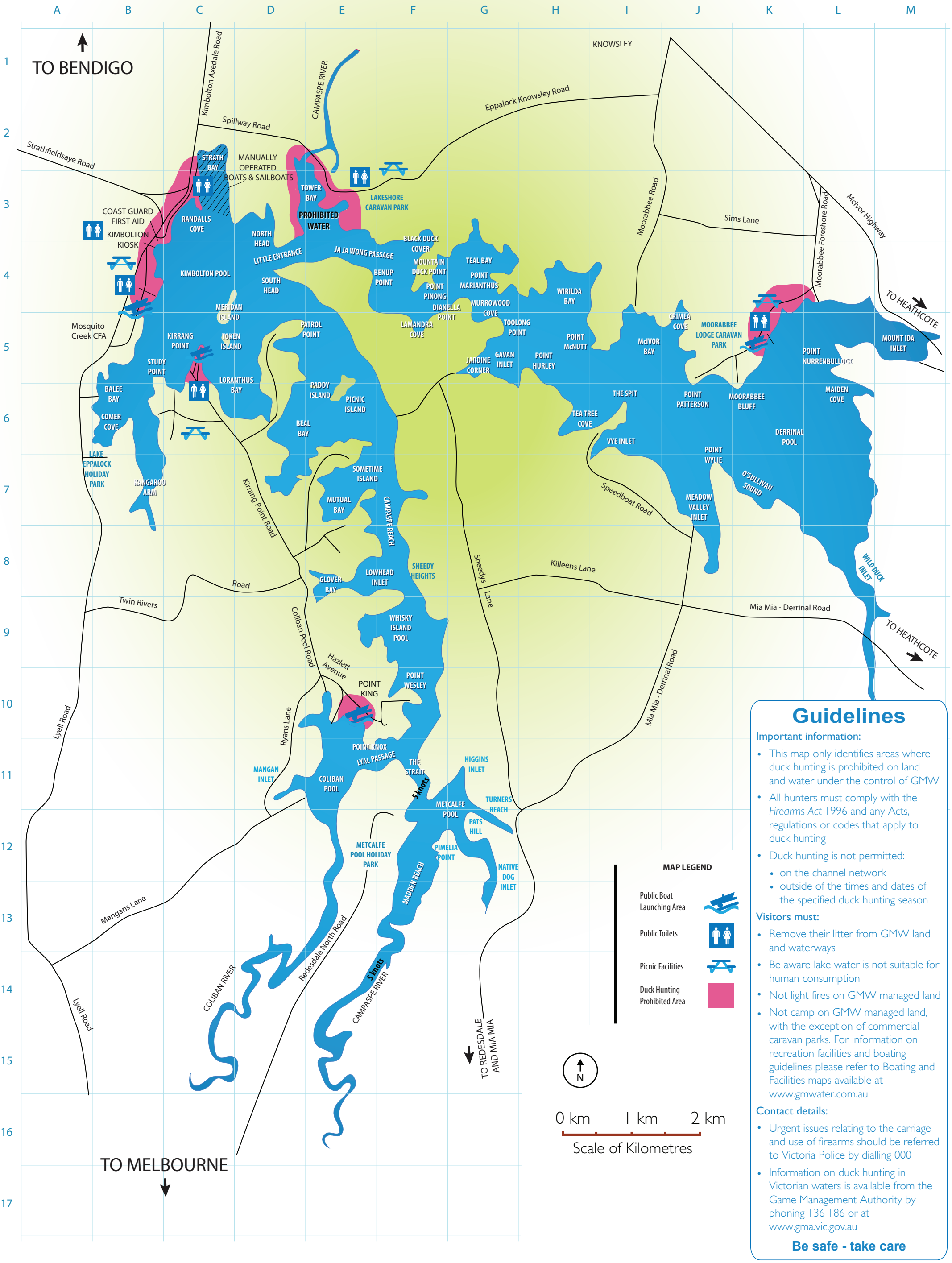

Guidelines

Important information:

- This map only identifies areas where duck hunting is prohibited on land and water under the control of GMW
- All hunters must comply with the *Firearms Act* 1996 and any Acts, regulations or codes that apply to duck hunting
- Duck hunting is not permitted:
  - on the channel network
  - outside of the times and dates of the specified duck hunting season

Visitors must:

- Remove their litter from GMW land and waterways
- Be aware lake water is not suitable for human consumption
- Not light fires on GMW managed land
- Not camp on GMW managed land, with the exception of commercial caravan parks. For information on recreation facilities and boating guidelines please refer to Boating and Facilities maps available at www.gmwater.com.au

Contact details:

- Urgent issues relating to the carriage and use of firearms should be referred to Victoria Police by dialling 000
- Information on duck hunting in Victorian waters is available from the Game Management Authority by phoning 136 186 or at www.gma.vic.gov.au

Be safe - take care